VISIT…

LANZAROTE Caliente.COM

SUMMER LOVE

Set the Mood (Prelude)

Words and Music by JUSTIN TIMBERLAKE,
TIM MOSLEY and NATE HILLS

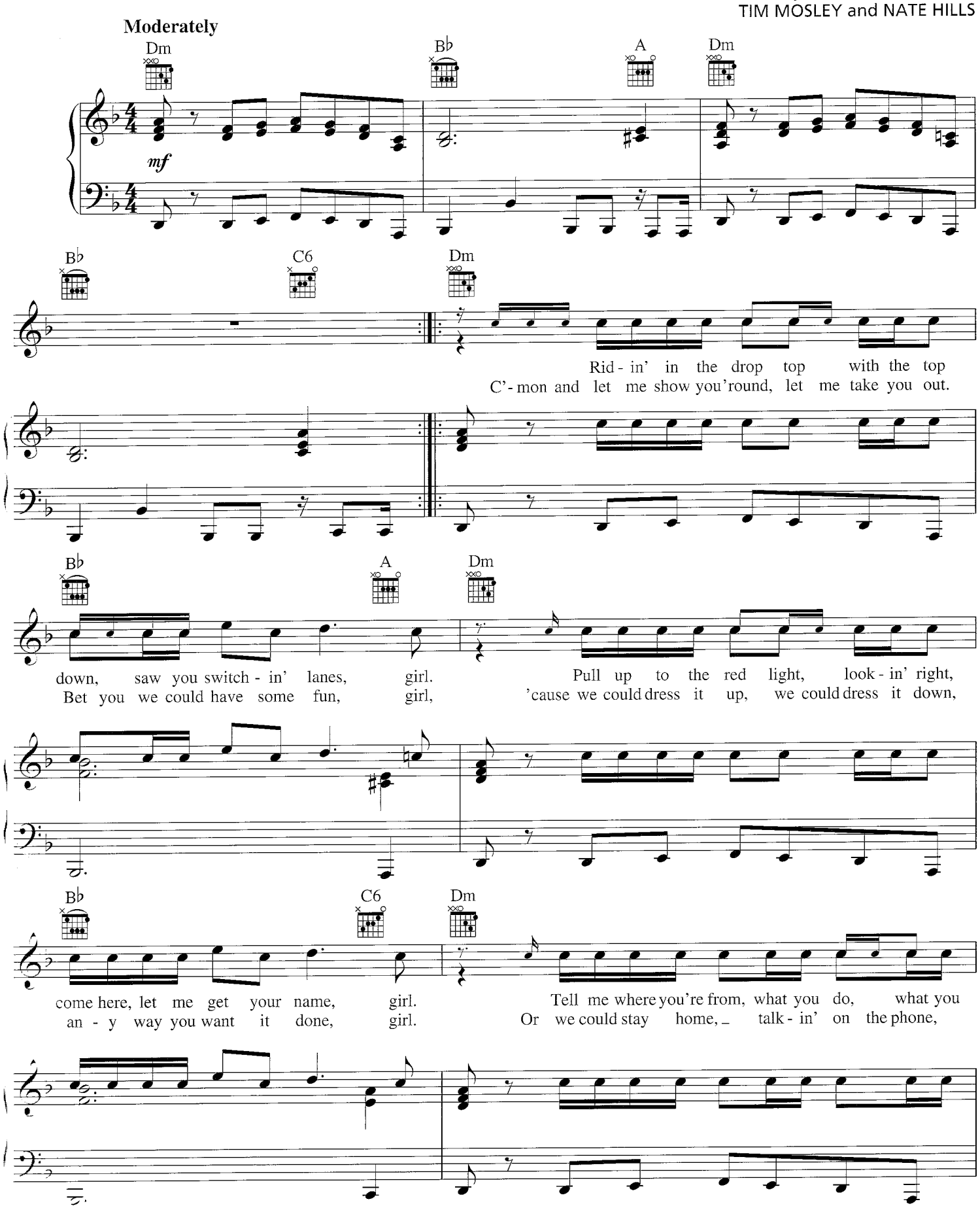

Copyright © 2006 by Colgems-EMI Music Inc., Tennman Tunes, WB Music Corp., Virginia Beach Music, WB W. Music Corp. and Danjahandz Music
All Rights for Tennman Tunes Admin. by Colgems-EMI Music Inc.
All Rights for Virginia Beach Music Admin. by WB Music Corp.
All Rights for Danjahandz Music Admin. by WB W. Music Corp.
International Copyright Secured. All Rights Reserved.

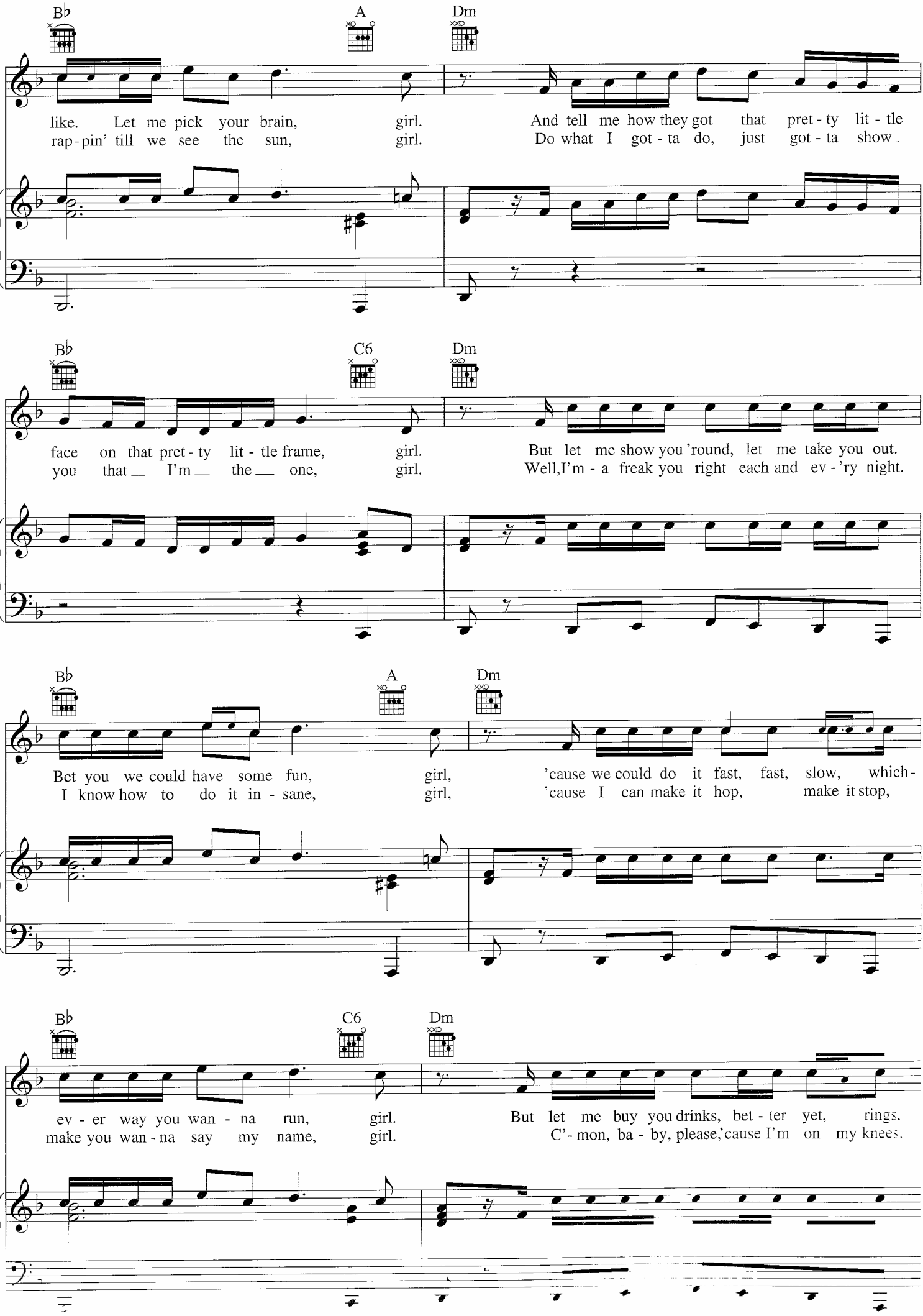
B♭
A
Dm
like. Let me pick your brain, girl. And tell me how they got that pret - ty lit - tle
rap - pin' till we see the sun, girl. Do what I got - ta do, just got - ta show.
B♭
C6
Dm
face on that pret - ty lit - tle frame, girl. But let me show you 'round, let me take you out.
you that I'm the one, girl. Well, I'm - a freak you right each and ev - 'ry night.
B♭
A
Dm
Bet you we could have some fun, girl, 'cause we could do it fast, fast, slow, which-
I know how to do it in - sane, girl, 'cause I can make it hop, make it stop,
B♭
C6
Dm
ev - er way you wan - na run, girl. But let me buy you drinks, bet - ter yet, rings.
make you wan - na say my name, girl. C'- mon, ba - by, please, 'cause I'm on my knees.

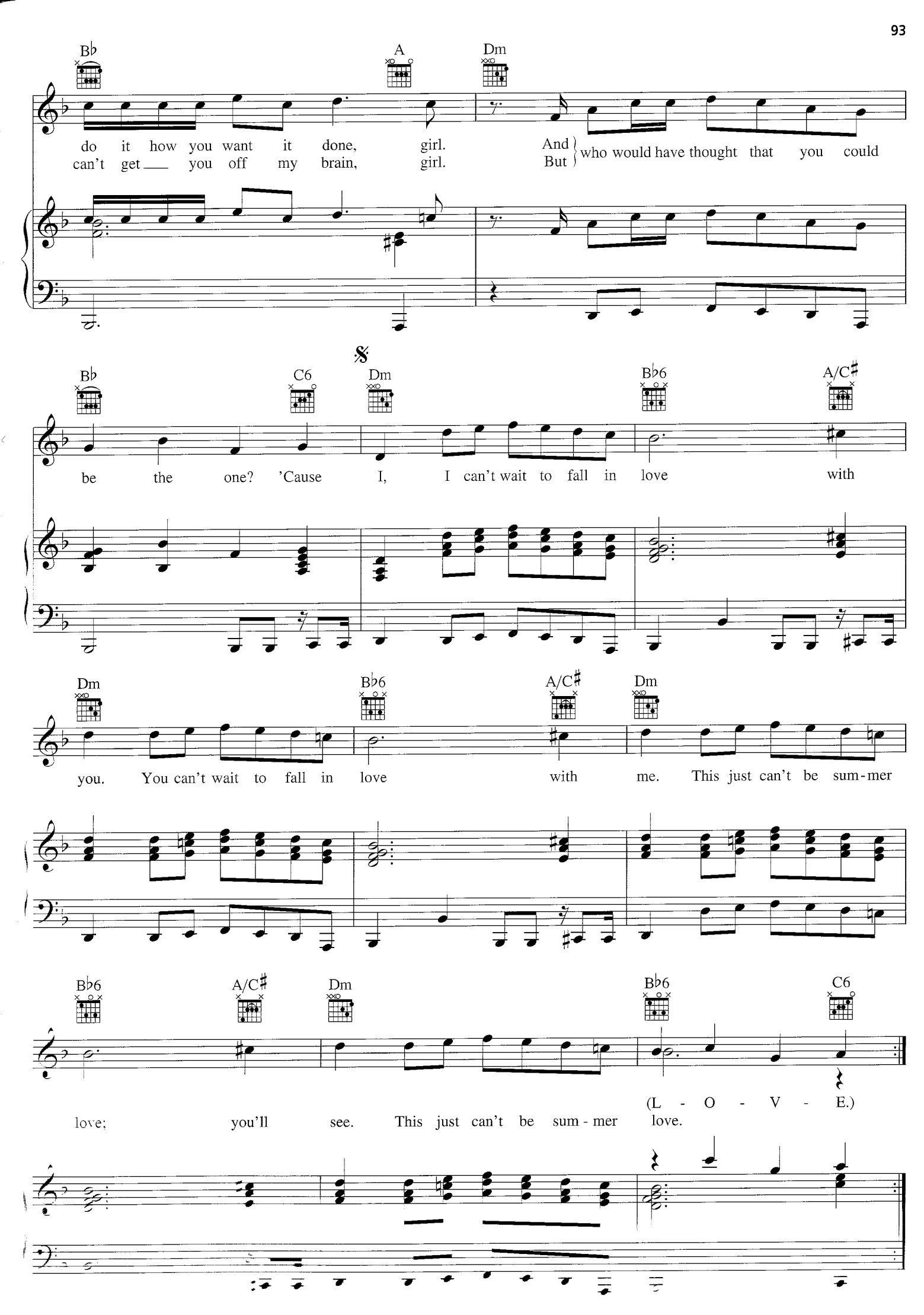
B♭
A
Dm
do it how you want it done, girl.
can't get ___ you off my brain, girl.
And
But
who would have thought that you could
B♭
C6
Dm
B♭6
A/C♯
be the one? 'Cause I, I can't wait to fall in love with
Dm
B♭6
A/C♯
Dm
you. You can't wait to fall in love with me. This just can't be sum-mer
B♭6
A/C♯
Dm
B♭6
C6
love; you'll see. This just can't be sum - mer love.
(L - O - V - E.)

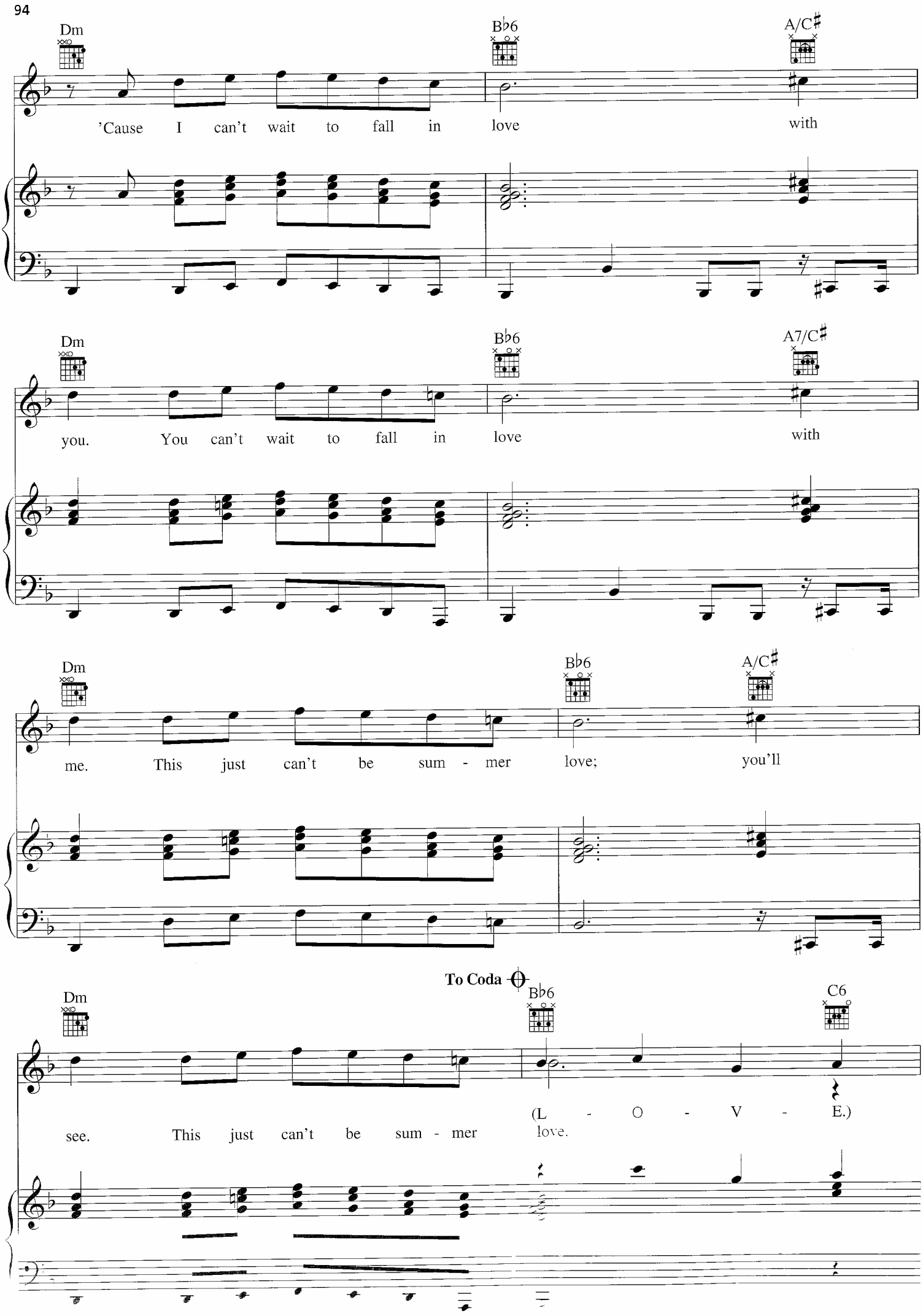
Dm
B♭6
A/C♯
'Cause I can't wait to fall in love with
Dm
B♭6
A7/C♯
you. You can't wait to fall in love with
Dm
B♭6
A/C♯
me. This just can't be sum - mer love; you'll
To Coda
Dm
B♭6
C6
see. This just can't be sum - mer love.
(L - O - V - E.)

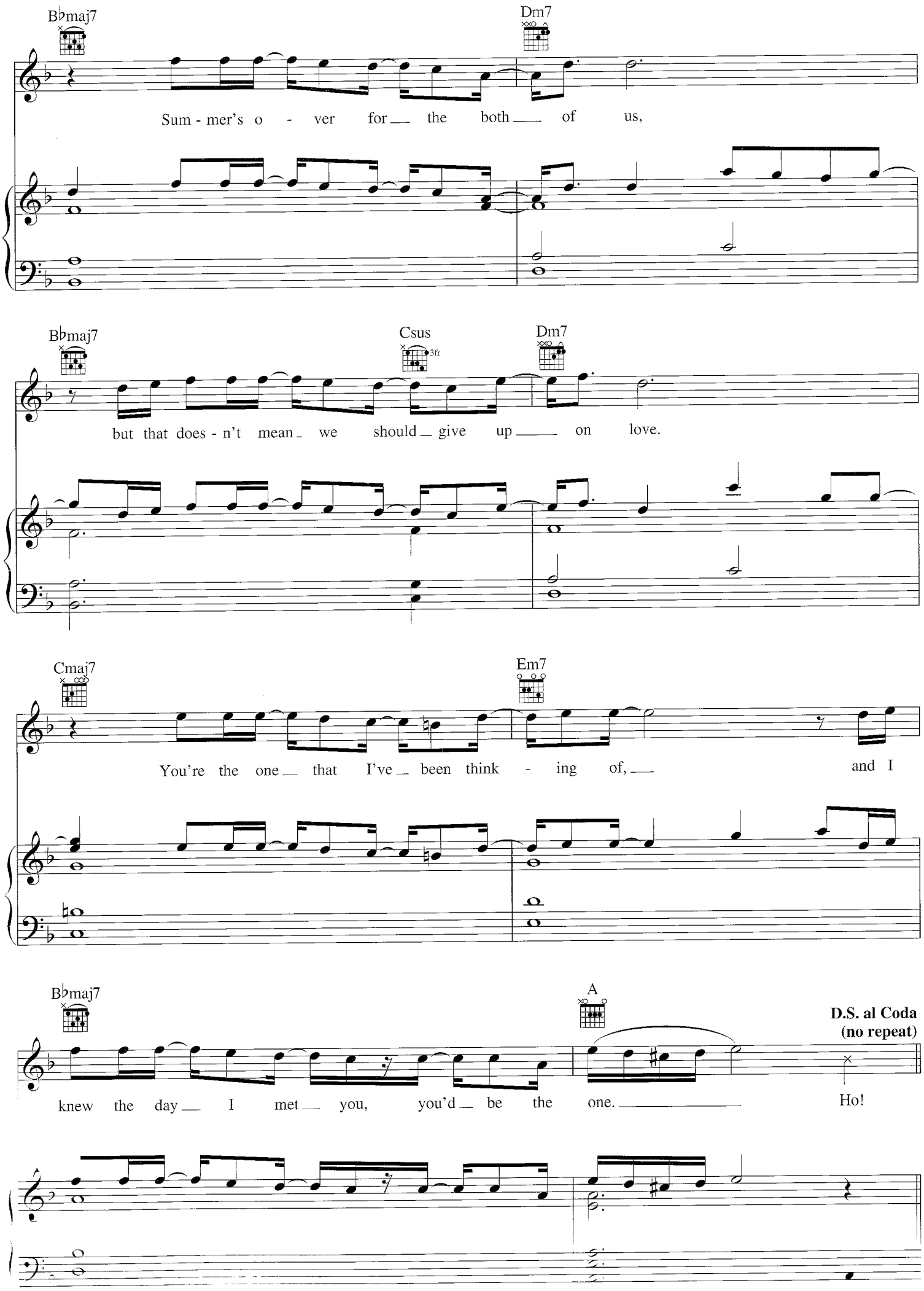
B♭maj7
Dm7
Sum - mer's o - ver for the both of us,
B♭maj7
Csus
3fr
Dm7
but that does - n't mean we should give up on love.
Cmaj7
Em7
You're the one that I've been think - ing of, and I
B♭maj7
A
D.S. al Coda
(no repeat)
knew the day I met you, you'd be the one.
Ho!

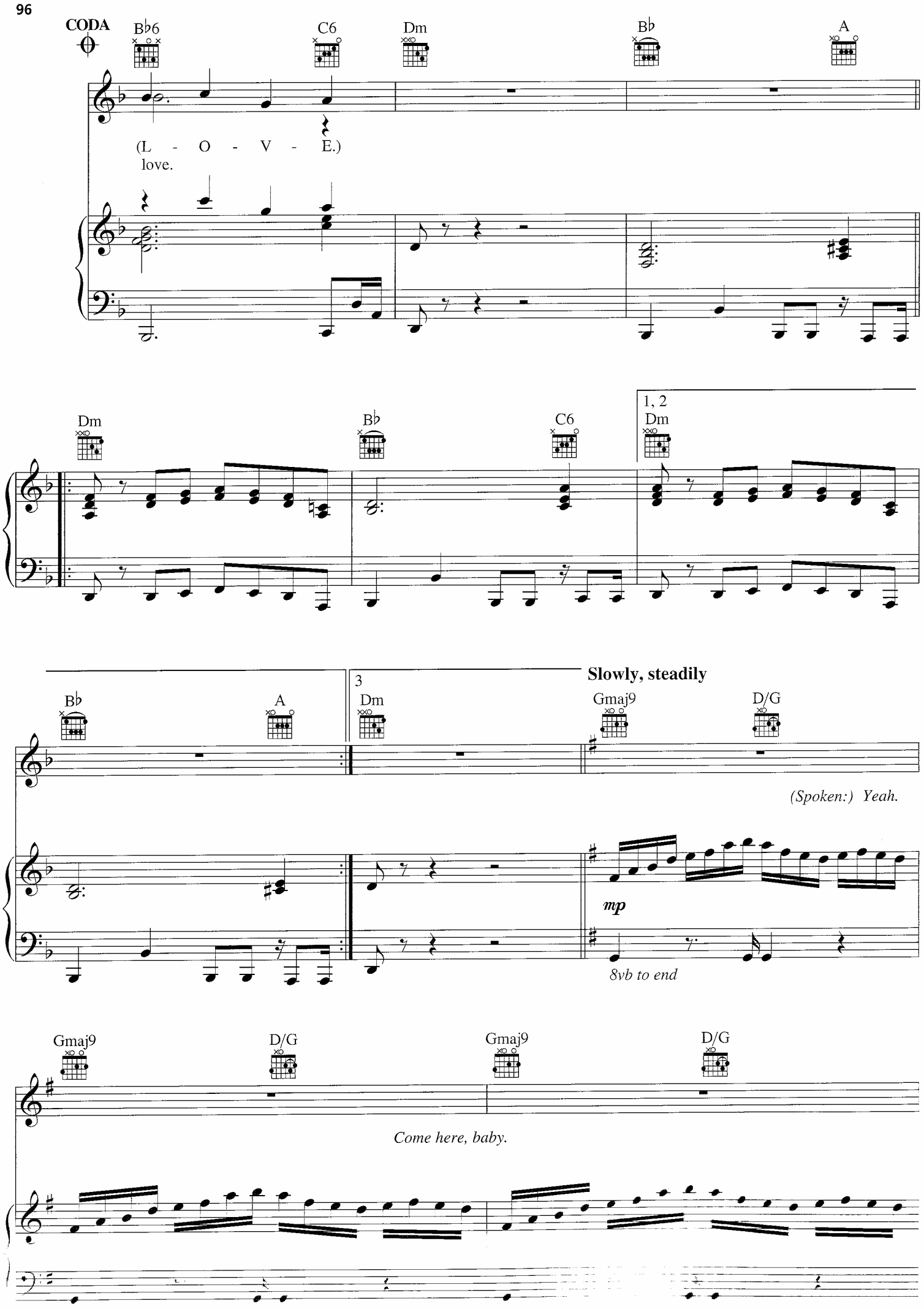
CODA
B♭6
C6
Dm
B♭
A
(L - O - V - E.)
love.
Dm
B♭
C6
1, 2
Dm
B♭
A
3
Dm
Slowly, steadily
Gmaj9
D/G
(Spoken:) Yeah.
mp
8vb to end
Gmaj9
D/G
Gmaj9
D/G
Come here, baby.

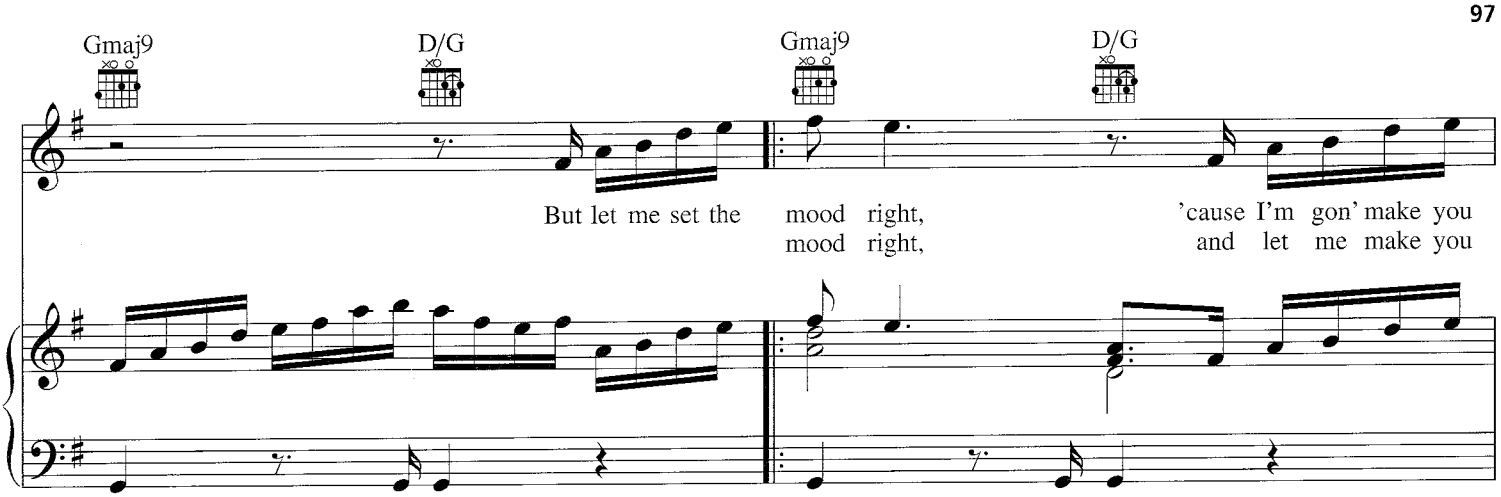
Gmaj9
D/G
Gmaj9
D/G
But let me set the mood right, 'cause I'm gon' make you
mood right, and let me make you

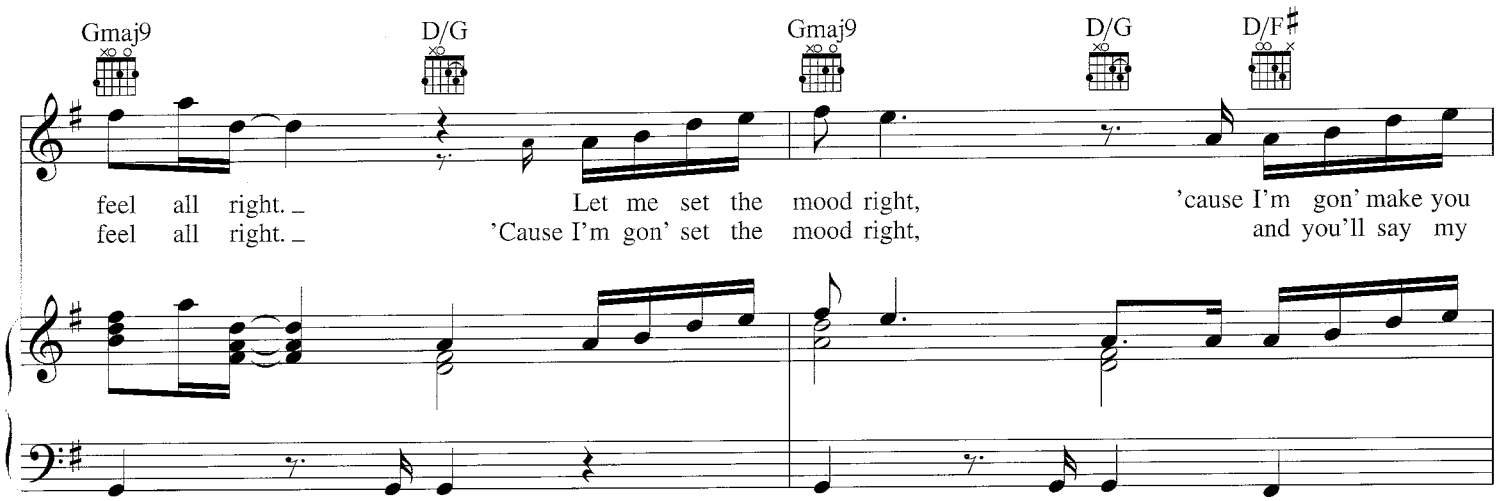
Gmaj9
D/G
Gmaj9
D/G
D/F♯
feel all right. Let me set the mood right, 'cause I'm gon' make you
feel all right. 'Cause I'm gon' set the mood right, and you'll say my

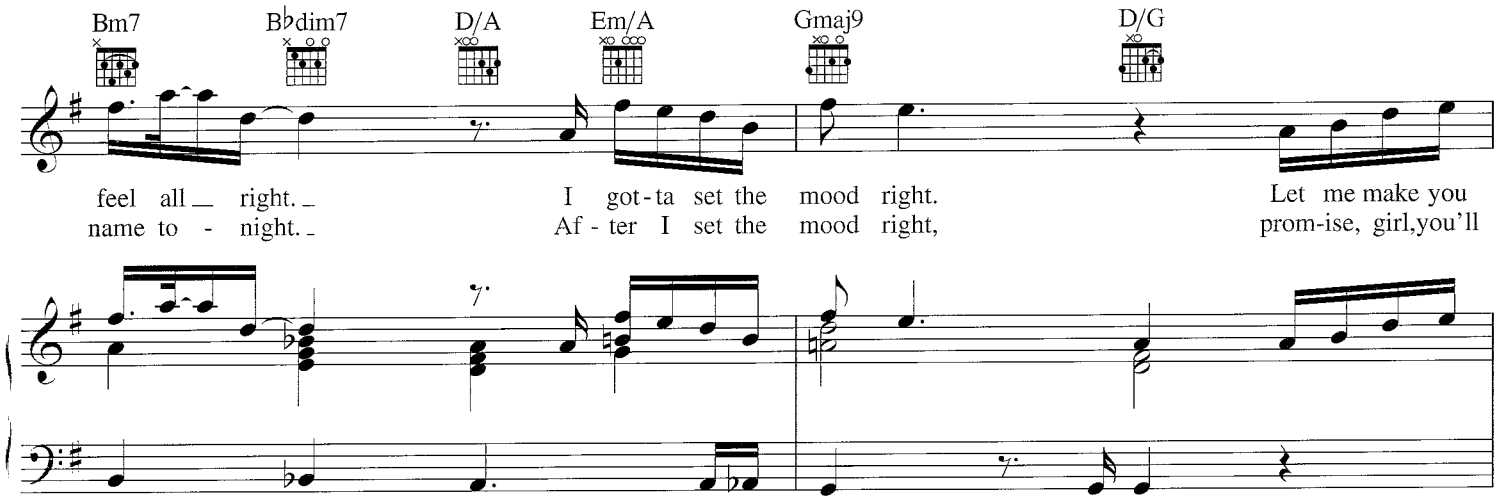
Bm7
B♭dim7
D/A
Em/A
Gmaj9
D/G
feel all right. I got-ta set the mood right. Let me make you
name to - night. Af - ter I set the mood right, prom-ise, girl,you'll

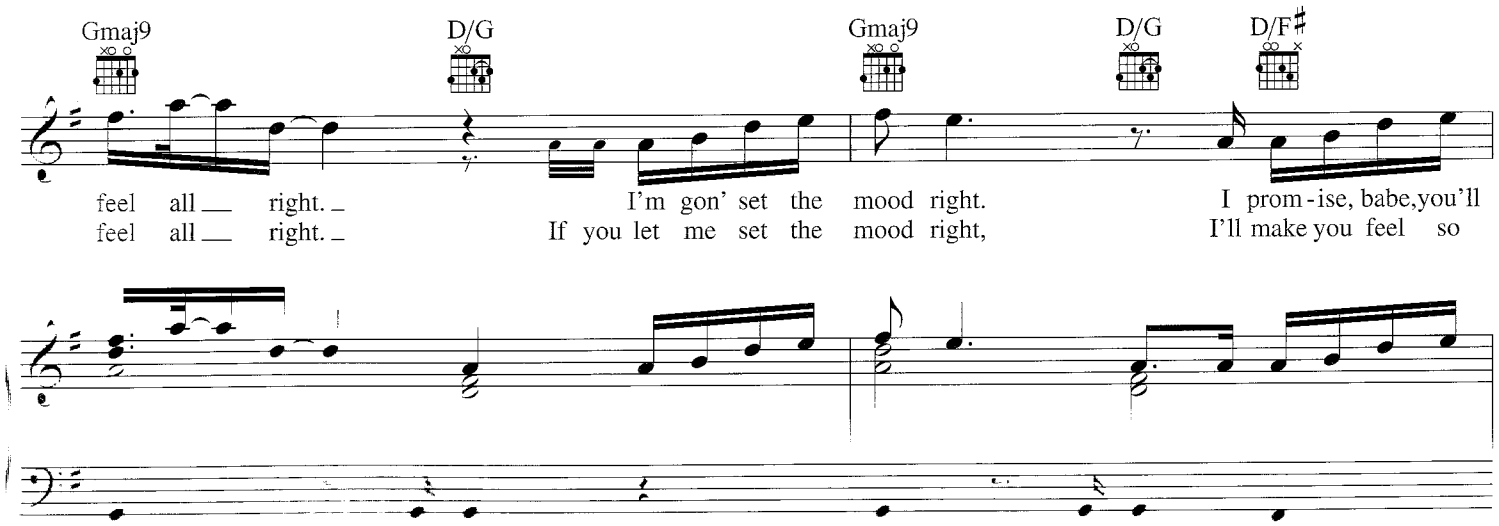
Gmaj9
D/G
Gmaj9
D/G
D/F♯
feel all right. I'm gon' set the mood right. I prom-ise, babe,you'll
feel all right. If you let me set the mood right, I'll make you feel so

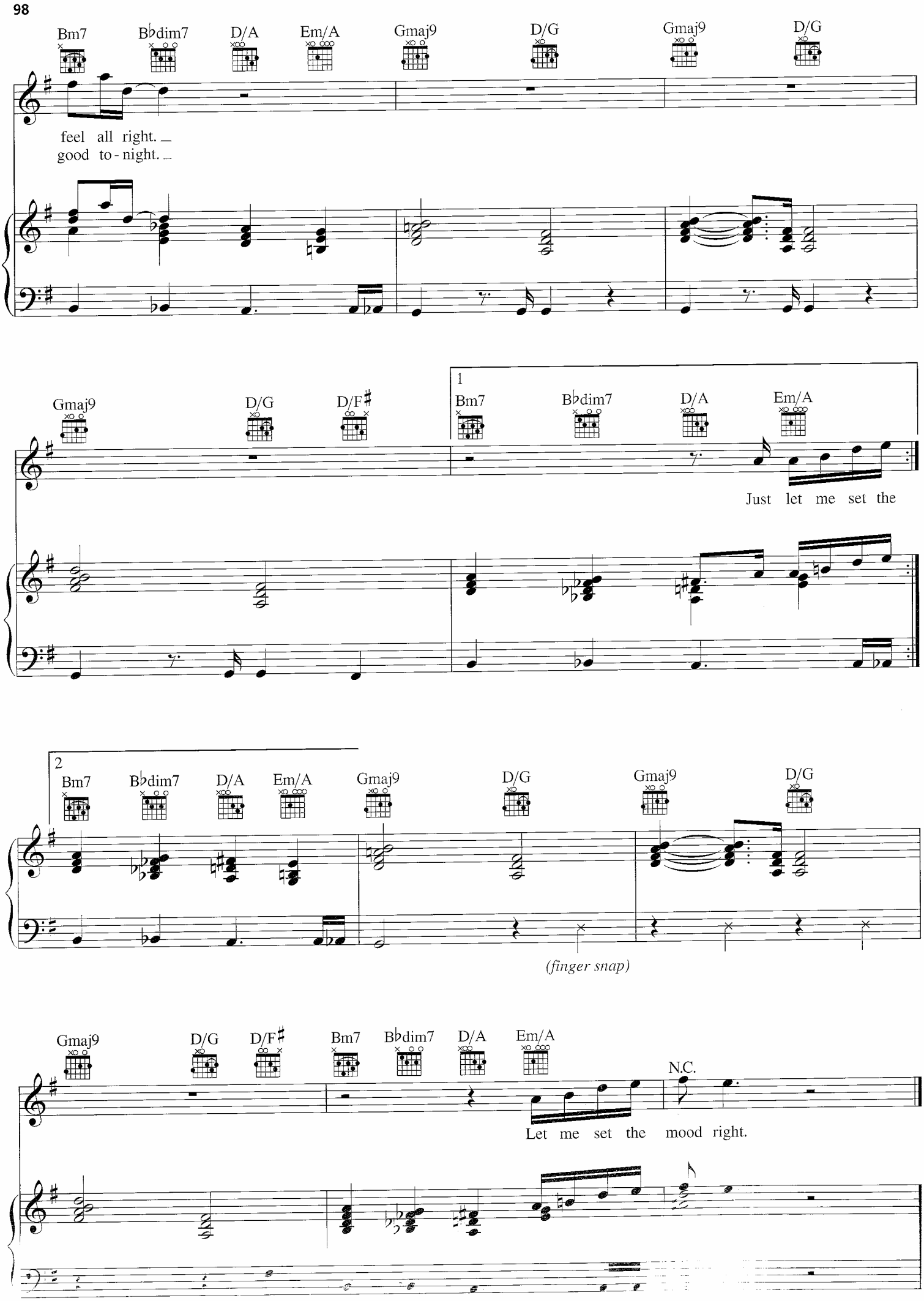
Bm7
B♭dim7
D/A
Em/A
Gmaj9
D/G
Gmaj9
D/G
feel all right.
good to-night.
Gmaj9
D/G
D/F♯
1
Bm7
B♭dim7
D/A
Em/A
Just let me set the
2
Bm7
B♭dim7
D/A
Em/A
Gmaj9
D/G
Gmaj9
D/G
(finger snap)
Gmaj9
D/G
D/F♯
Bm7
B♭dim7
D/A
Em/A
N.C.
Let me set the mood right.